2017_049

Nov 16

2017

This procedure describes about the types of hard copy method in new ROBODRILL DiB series machine, whereas old method is no more applicable for new series machines]

[Hard copy method in New Robodrill series machines]

Summary:

<X1> key or <SHIFT> key to take the screen shot (hard copy) are **no more available on** ROBODRILL DiB series.

Which is because the resolution are different from the current model. IHMI SYSTEM (60VU) 7.1 ver.+IHMI APL(47HG)5.over. it is possible to take hard copy, but it depend on the software version, it differs as follows.

IHMI SYSTEM(60VU	～5.0	7.1	7.1	9.3～
IHMI APL(47HG	～4.0	5.0	6.0	7.0～
FCapture.exe	X	O	O	O
Hard copy	×	×	O	O
Screen shot	×	×	×	O

NOTE

- Having other function to take screen shot, FCapture.exe will may be deleted.
- To prevent from operator's failure, keep relay will be applied before taking hard copy.

Method 1: FCapture.exe

1. **Go to the "HOME" screen, select "FILE MANAGER".**

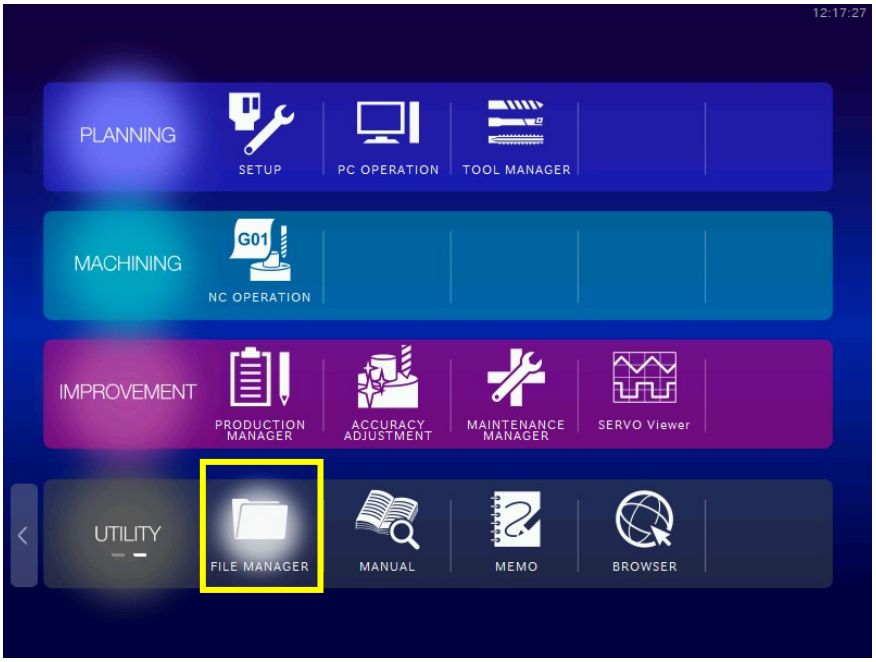

2. **Explorer screen will appear, double click "Storage Card2".**

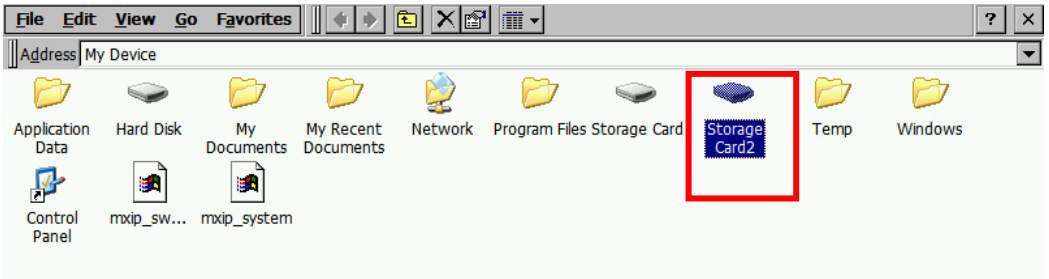

3. Double click the folder named "Appli".

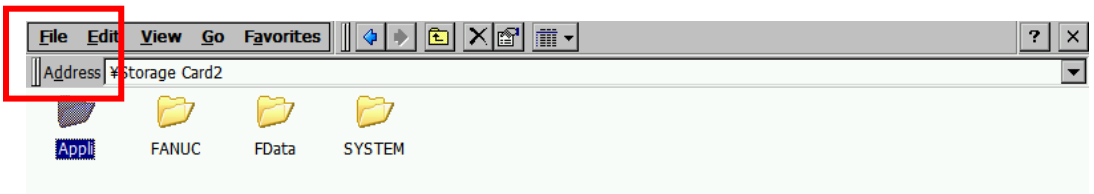

4. Double click the folder named "FCapture".

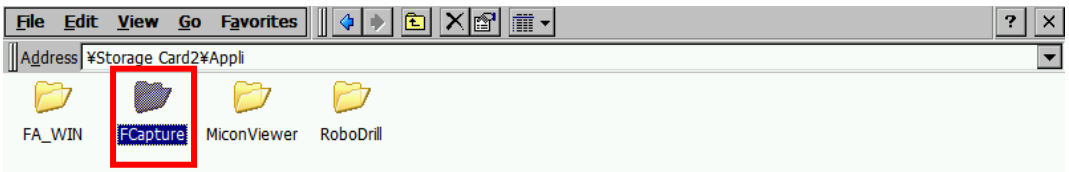

5. Double click the file named “FCapture”.

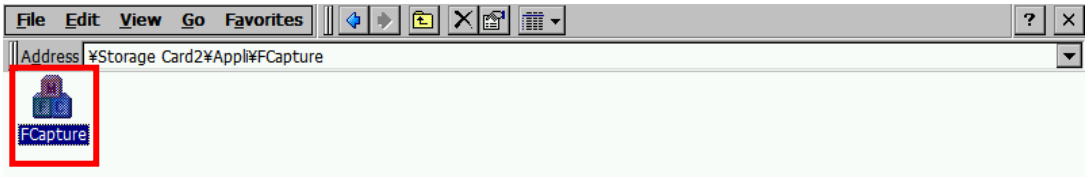

6. The window named “FCapture” is open. When hit the [Start] button, window will be close and become standby mode.

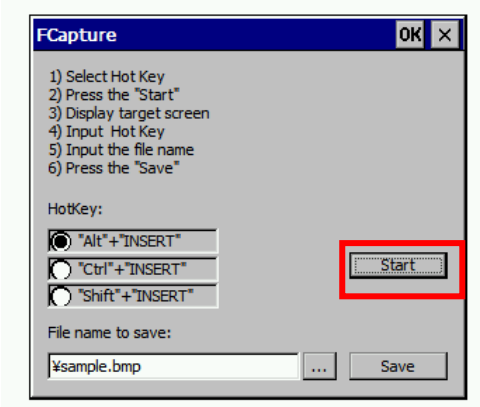

7. Press <ALT> key+<INSERT> key at the screen, which you want so that the “FCapture” window will be shown again. Press [...] button and select the folder where the file is saved, hit [OK]/ **ENTER** button. USB memory is shown as “Hard Disk”, memory card is shown “Storage Card3”. In case the existing file does not exist, the window to confirm will be shown so hit [YES].

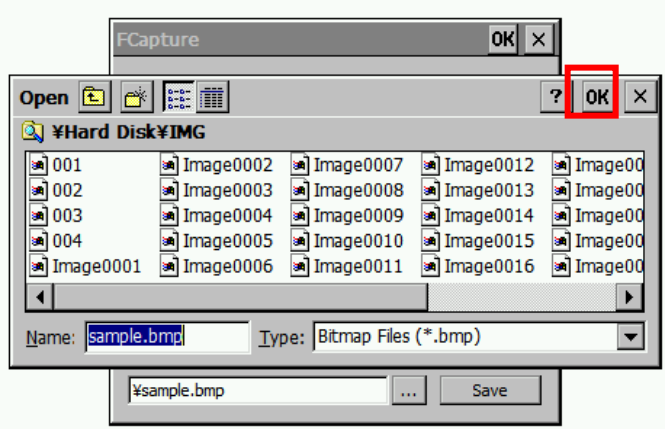

8. Press [Save] button so that the taken screen will be saved to the folder you specified.

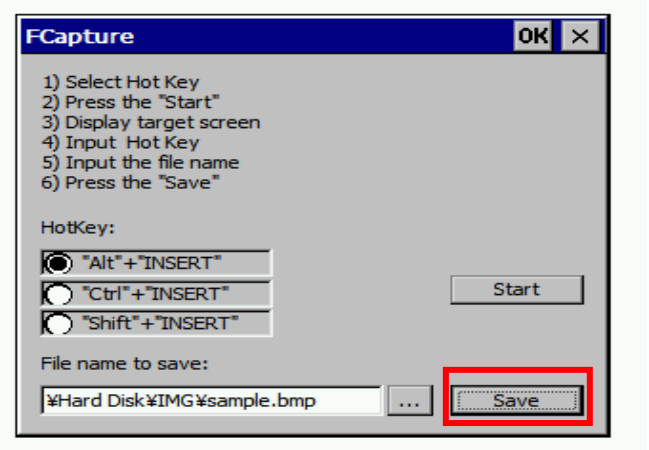

9. When it’s done, press [×] button and close the window.

Method 2: Hard copy screen

2.1 Display Hard-copy Screen

1. Press <SHIFT> and <S1> on any screen and hard-copy screen is displayed.

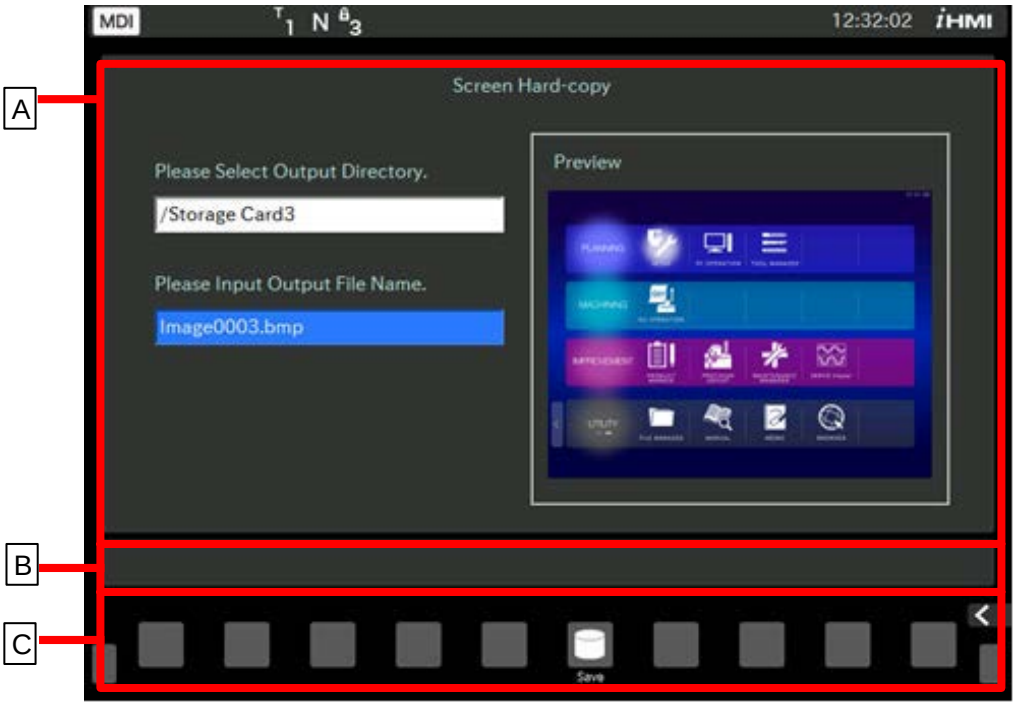

Fig. 3.1 Screen hard-copy screen

Table 3.1 Screen hard-copy screen

	Name	Description
A	Hard-copy tile	Output directory of the image or preview is displayed.
B	Message display	Message is displayed.
C	Horizontal soft keys	Horizontal soft keys are displayed.

2.2 Hard-copy Tile

On hard-copy tile, operations below can be performed.

- Enter the output directory of the image and file name
- Check the hard-copy image

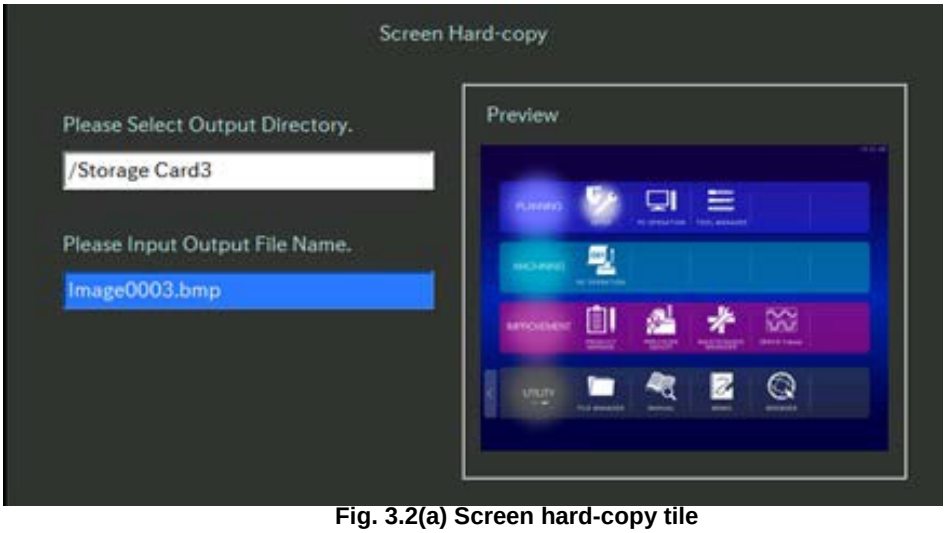

Fig. 3.2(a) Screen hard-copy tile

Soft keys

Operations in the following list can be performed on screen hard-copy tile by pressing horizontal soft keys.

Fig. 3.2(b) Soft keys of hard-copy tile

Table 3.1(a) Soft keys of hard-copy tile

Soft key	Operation
[Reference]	Select the folder to save the image.
[Save]	Save the image.

Operation method

Take a hard-copy by following the steps below on screen hard-copy tile.

1. Display the screen you want to take.
2. Press <SHIFT>+<S1> to display screen hard-copy screen.
3. Check the image on the preview.
4. Insert memory card or USB memory to the slot. Press the soft key [Reference] to display folder selection window.
5. Select the folder to save the image and press the soft key [OK]. USB memory is displayed “Hard Disk” and Memory card is displayed “Storage Card2”.
6. It automatically numbers the file name that does not exist. Change file name if needed.
7. Press soft key [Save]. The message “Export successful” indicates that saving is completed.
8. Press <Shift>+<S1> to return to the original screen, or press <HOME> to move to HOME screen.

3.0 Screen Shot

1. Go to the “HOME” screen and select “SETTING”.

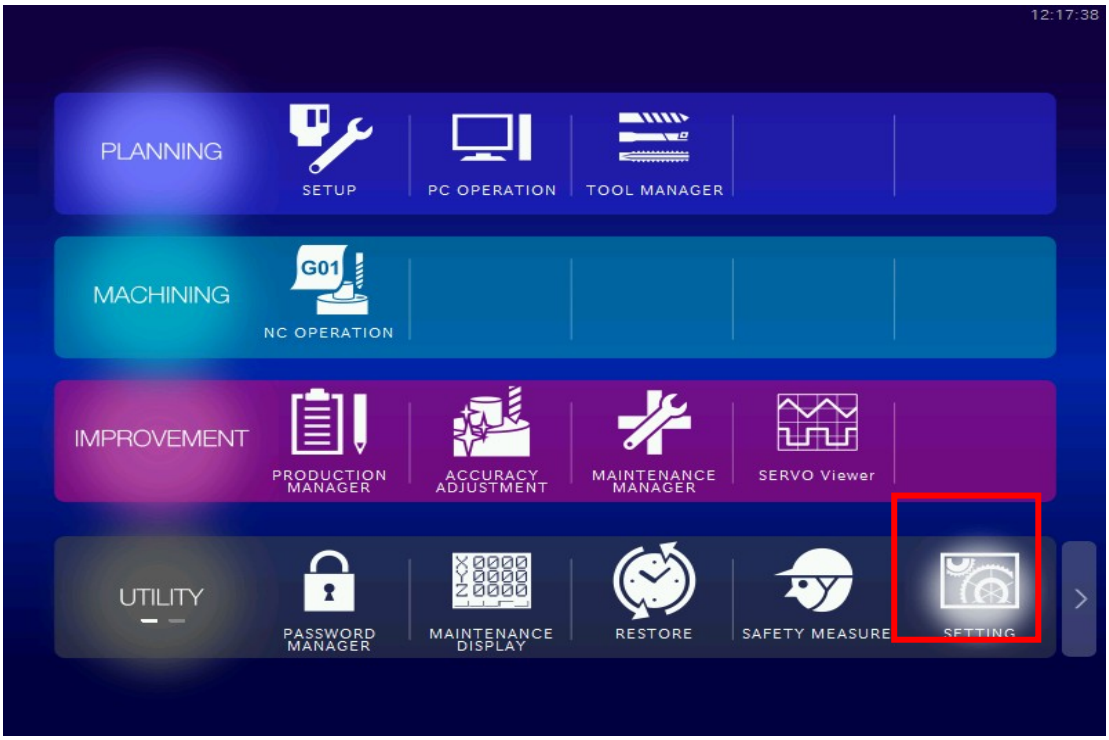

2. Select “Screenshot Settings”.

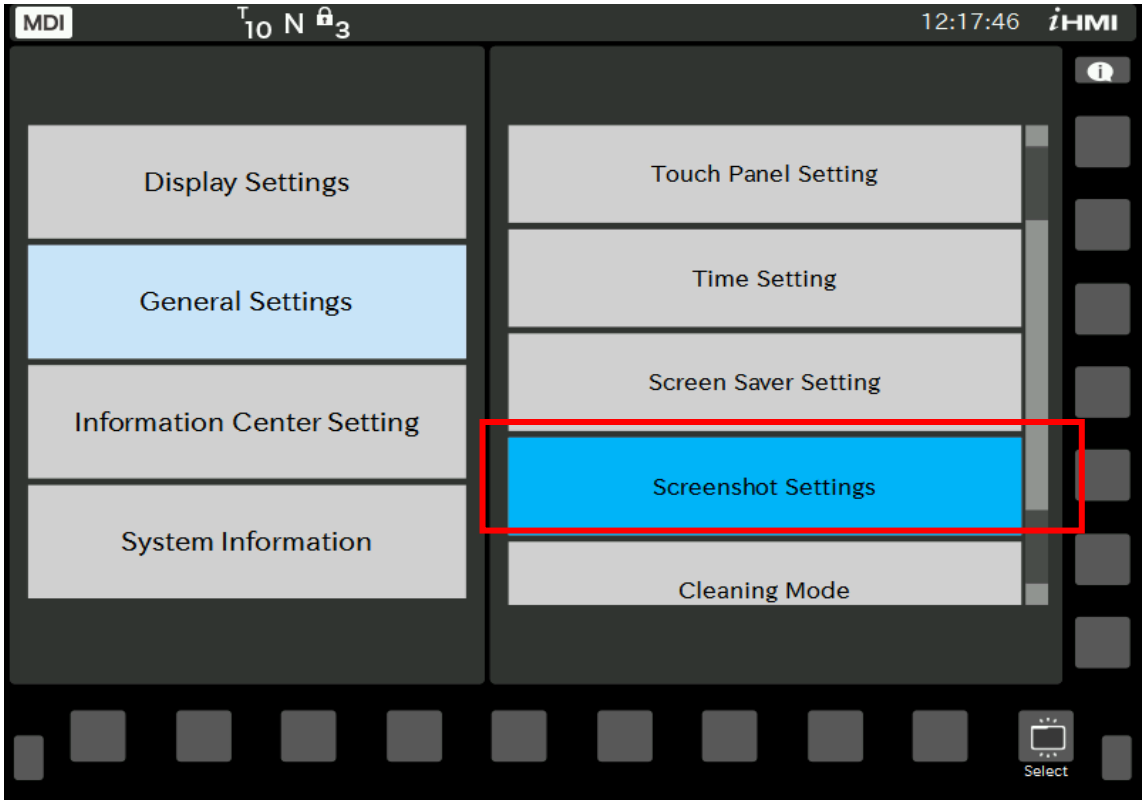

Title

Drawing No.

3. Select the folder which the image will be saved, and press the soft key [OK]. USB memory is shown as “USB_MEM”, memory card is shown as “M_CARD”.

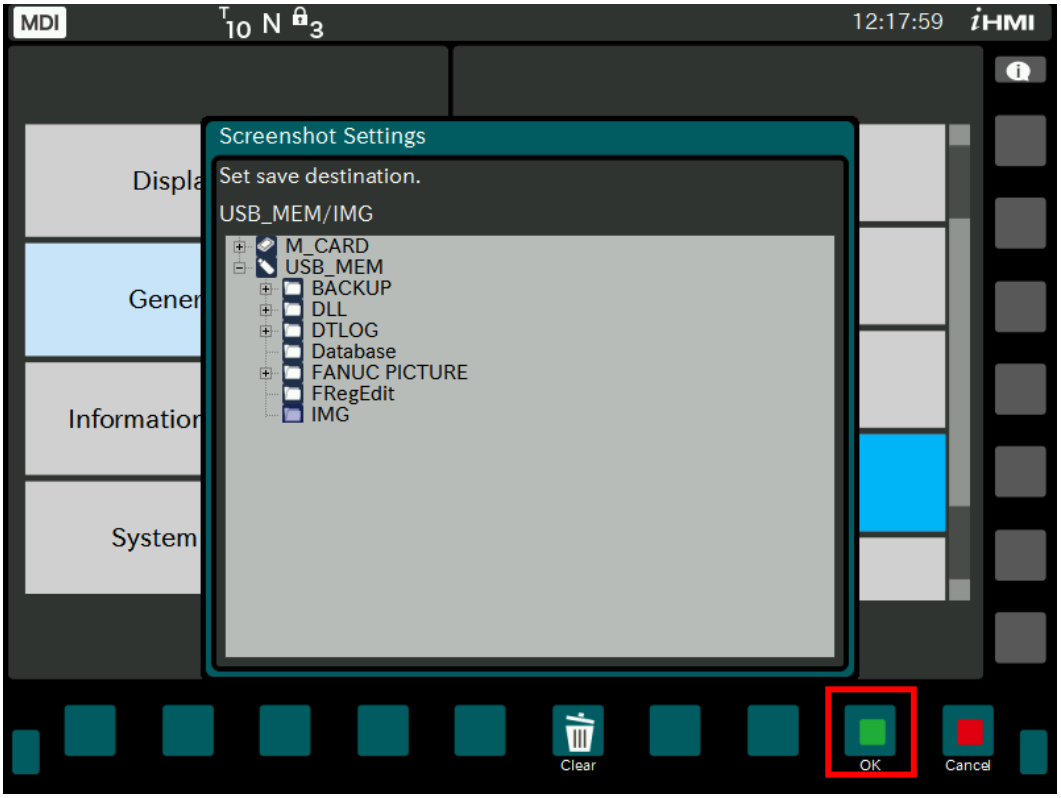

4. Hit <CTRL> key+<GRAPH> key at the screen which you want so that the small window which tells you it is saved will be shown and the image will be saved to the folder you specified. Press [OK] button or <INPUT> key will close this window.

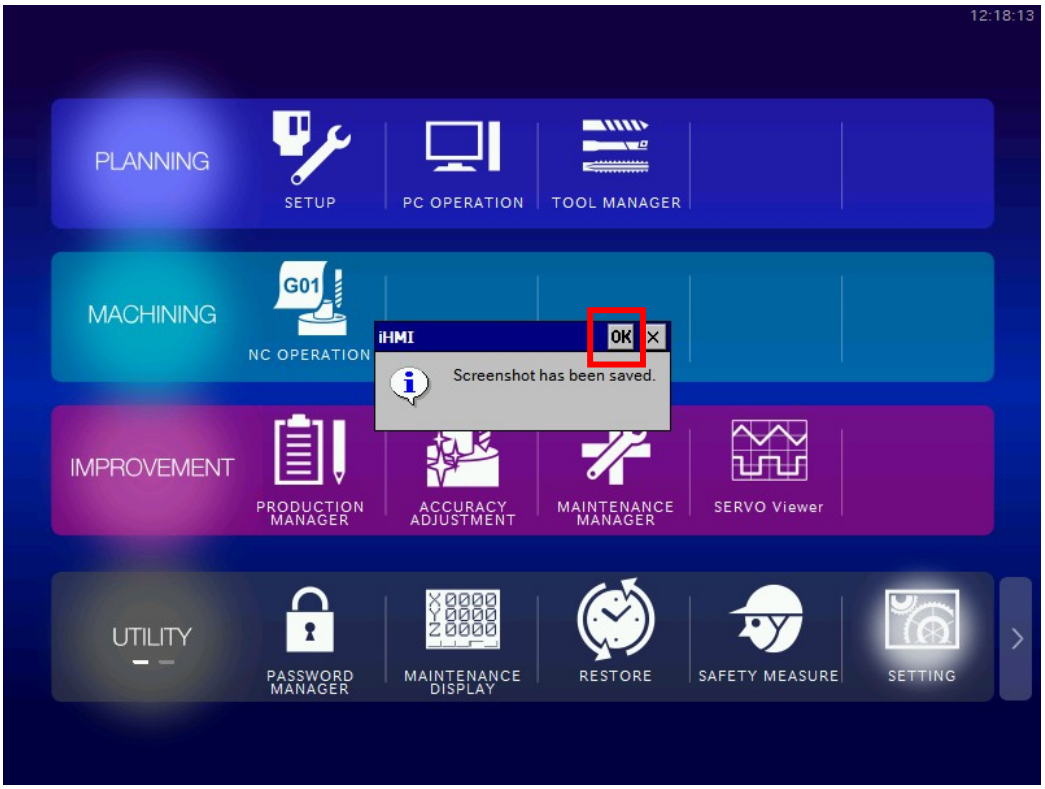

More detail information can be referred in the manual B-64644”FANUC iHMI Home screen”, “6.4.4.6 [Screen shot setting] to save the image.

T

i
t
l
e